SHUFFLE FEEL

RATM like riff

(as recorded on youtube by artesguitars)

composed by
artesguitars.com

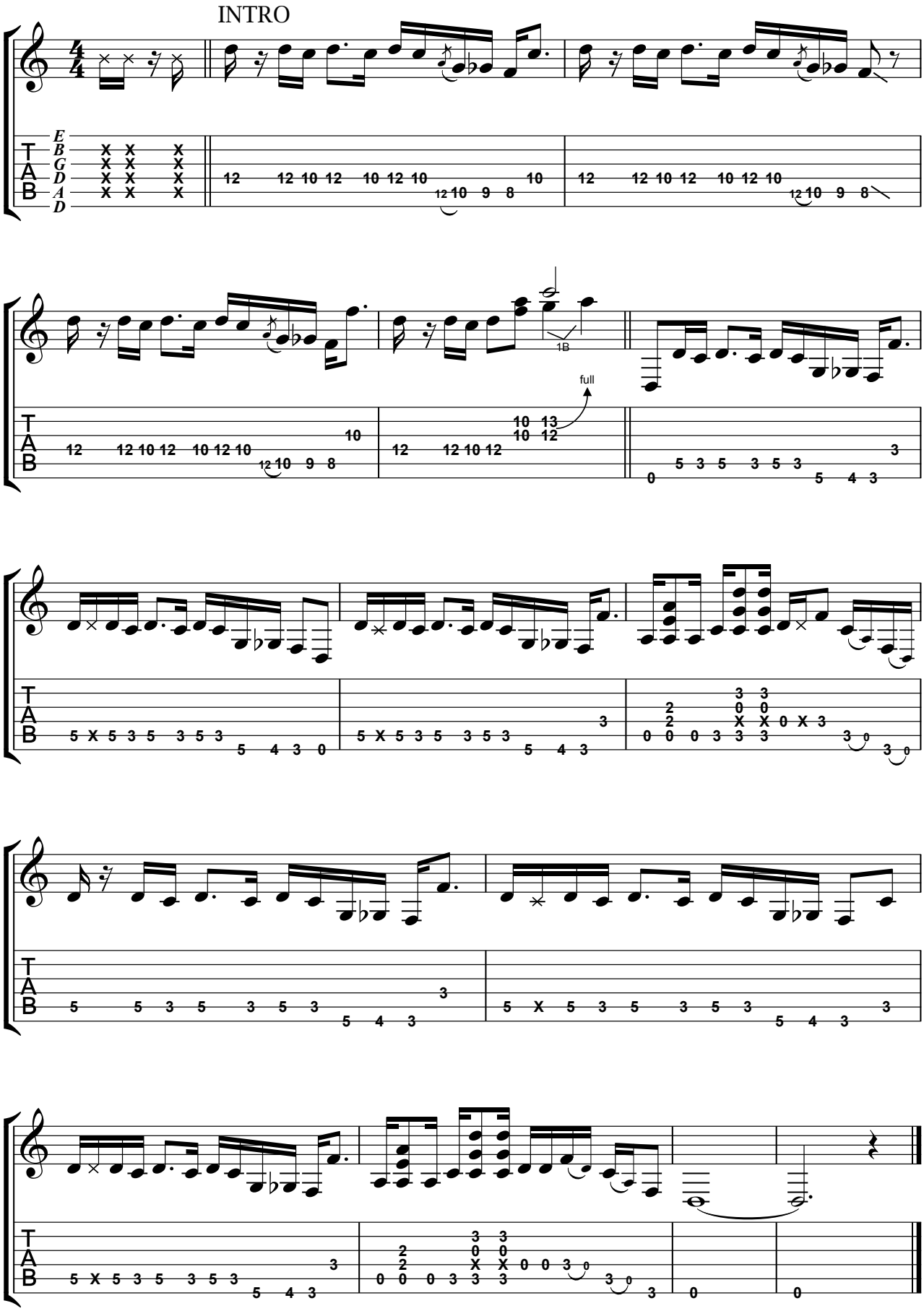

© 2007 e-gitarrist.de